



## Children's Ministry



serving children with the love of Jesus

Christ Church Anglican offers a variety of children's programs on Sunday mornings and special events throughout the year. We are privileged to provide a Christ-centered, nurturing and safe environment for the children placed in our care. Our programs include:

### **Nursery**

9:00 a.m. - 12 noon

Infants (newborn - 2 years) in Room #1

Preschool (2 - up to 4 years) in Room #2

*The Preschool Nursery has a lesson during the Sunday School hour*

### **Sunday School**

9:15 - 10:15 a.m.

PreK4 - K in Room #7

Grades 1 - 2 in Room #6

Grades 3 - 5 in Room #5

### **Little Church**

during the 10:30 a.m. worship service

Children (4 years - 3<sup>rd</sup> grade) in Room #5

*After the children's sermon, children have their own music and lesson.*

*They are brought back to the service to join their families for Communion.*

*Younger children are welcome when accompanied by a parent or guardian.*

**Location:** All nurseries and children's classrooms are located in the Wesley Wing (the lower level of our administration building). Sign-In for children (newborns - 5<sup>th</sup> grade) is located downstairs.

**Visitors:** Welcome, we are glad you are here! When you sign-in, please fill out a nametag for your child(ren).

**Nursery Snacks:** We provide water and Cheerios. If you prefer that your child not be served a snack, please note this in the comment section of the Sign-In Sheet, and speak with a caretaker. No peanut or honey products are allowed.

**Naps, Nursing & Diapers:** Rocking chairs are available in the Vesting Room at the back of the church and in the Infant Nursery. A crib and changing table are located in the Infant Nursery. The women's restroom at the top of the stairs has a changing station.

**Stickers:** We use reward stickers in each nursery and classroom to aid in positive reinforcement.

**Supervision:** Our nurseries are staffed with professional nursery attendants. Two adults are in each Sunday School classroom as much as possible.

**Contacting Parents/Guardians:** Parents/ Guardians will be texted to collect their child if (s)he is inconsolable, develops a fever, vomits, shows aggression toward another child or caretaker, or consistently demonstrates defiant behavior. Please place your cell phone on vibrate.

**Emergencies:** All children must be signed-in by their parent or guardian with your cell phone number and location on CCA property. In the event of an emergency, we will exit via the stairwells and gather children at the rear of the parking lot.

**Parent/Guardian Additional Information:**

Before your child visits the nursery or Sunday School, please complete the Sign-In Sheet with your cell phone number and location. If you do not have texting capability, please inform your child's caretaker/ teacher and decide on a plan to be contacted. Identify any special needs or allergies on the Sign-In Sheet.

In our nurseries, it is helpful to have diaper bags labeled, containing extra diapers/ pull-ups, a change of clothes, and a bottle/ sippy cup.

We ask that children leave toys at home. If it is necessary to bring your nursery-age child's favorite toy to assist with transition, make sure it is clearly labeled.

Please keep your child with you if (s)he has discolored nasal drainage, productive cough, sore throat, fever, unexplained rash, or yellowish eye drainage. Children should be free from fever, diarrhea, and vomiting for 24 hours before he or she can be left in the nursery or Sunday School.

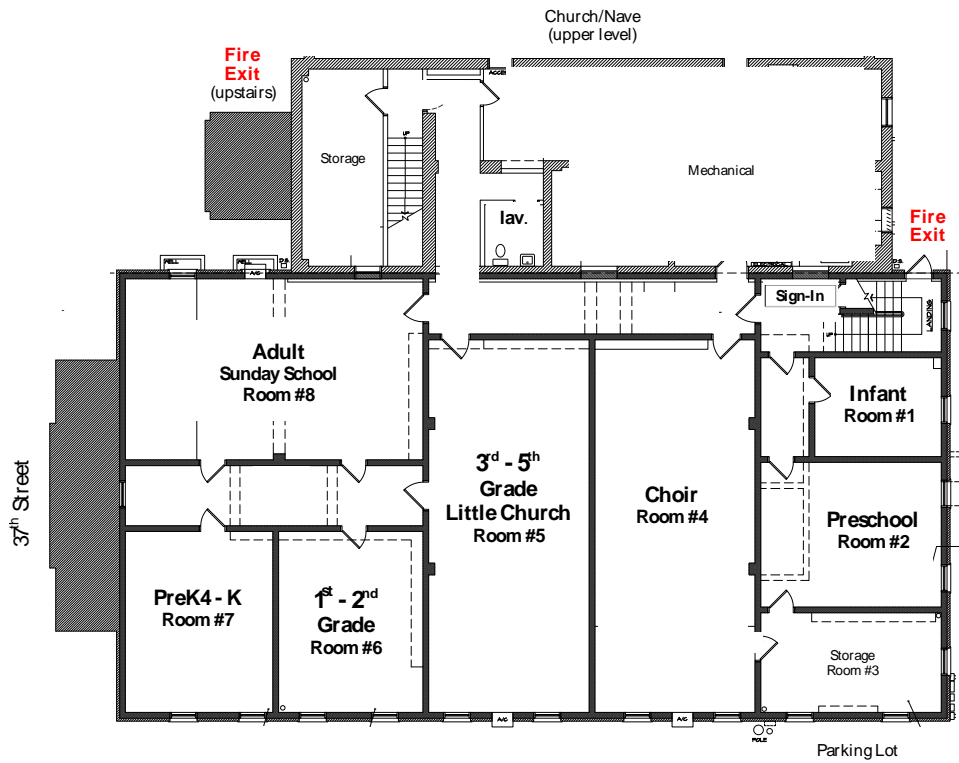

Christ Church Anglican  
 Wesley Wing  
 (lower level of Administration Building)  
 2020 Bull Street  
 Savannah, GA 31401  
 (912) 355-7730