

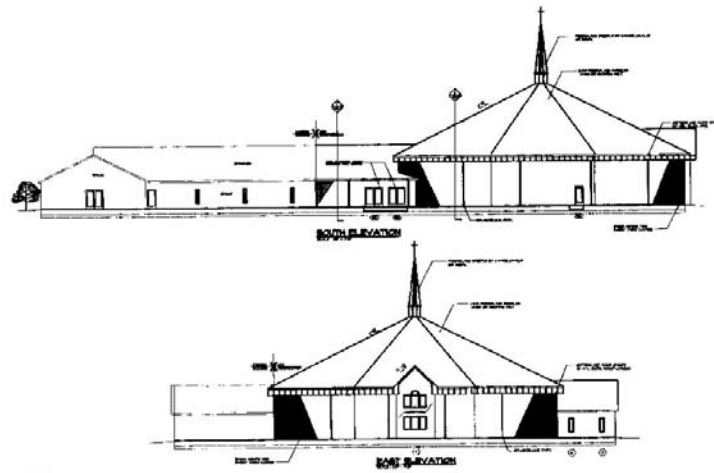

Zion Hill Missionary Baptist Church Indianapolis, IN

Years ago, Omega designed and built a fellowship hall addition to this established church. The church continued to grow and had acquired land in the process. Recently, the Pastor contacted Omega to once again assist him with meeting the needs of his growing congregation. Omega provided consulting, re-zoning, financial assistance, architectural design and construction management services for a new sanctuary addition and parking expansion. Omega prepared color slides and made a presentation to the congregation to share the design concept and answer questions.

The project included extensive site development including re-routing sewer and water mains, and moving electrical power lines. The 11,300 s.f. addition is a pre-engineered steel structure, octagonal in shape, with brick veneer. In order to match the existing building we installed a wood roof deck and shingles over the steel roof framing system. The addition includes a new foyer, restrooms, office, conference room, sanctuary seating 582, prayer room, baptistry and changing rooms.

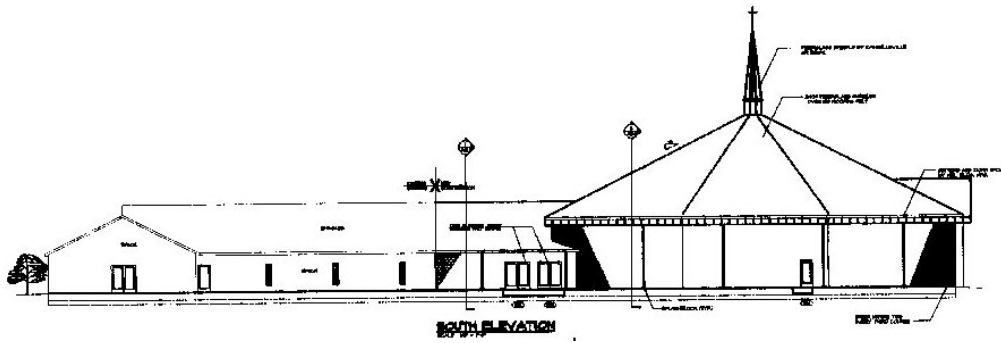

Omega Church Consultants, Inc.
[Church Design & Build](#)
[Church Construction](#)
[Church Building](#)