Sunday Adult Bible Class

9:30am Nov - Dec 2012

Have you ever wondered why God calls us to worship? What is worship anyway? Is it singing & praying? Is it all about the sermon? Come find out the answers to these questions and more.

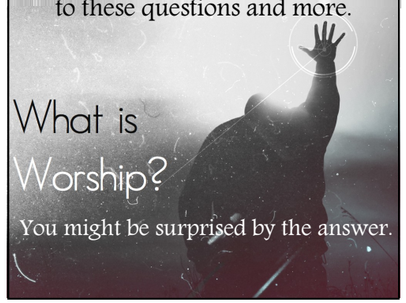

Sunday Assemblies

10:30am Nov - Dec 2012

Wed. Mens Class

6:45pm Aug - Dec 2012

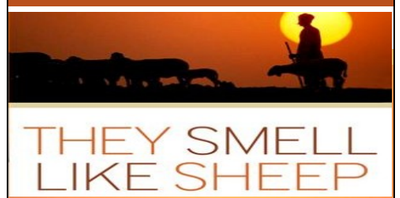

Shepherding

It's the kind of leadership Jesus used, and a "shepherd" is something that every man of Christ is called to be. Come discover the truth about what leadership means and where the future leader must go.

Wed. Ladies Class

6:45pm Aug - Dec 2012

James, Jesus' own brother, started out as a skeptic. See how one glimpse of the resurrected Savior turned an unbeliever into a disciple, and in the process, learn how you can put your own faith into action.

Ladies Bible Study

Thursdays 10am
Conference Room

Available for your children during AM Assemblies

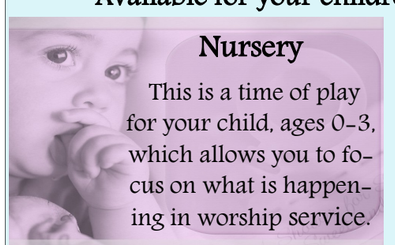

Nursery

This is a time of play for your child, ages 0-3, which allows you to focus on what is happening in worship service.

Children ages 4-6 experience singing and learning the Bible in a way they can understand and enjoy.

December 16, 2012

Majestic
Light The Fire
Our God, He Is Alive (23)
That's Why We Praise Him
When We All Get To Heaven (853)
Holy, Holy, Holy Is The Lord Of Hosts (40)

Prayer & Lord's Supper
Come Share The Lord (364)

Lord, I Lift Your Name On High

Message

Where He Leads, I'll Follow (417)

Announcements & Prayer

If you are visiting with us today, please fill out a card located in the pew in front of you and place it in a collection box.

Assisted listening devices available at control booth

One of the great privileges of following Jesus Christ is the opportunity to regularly give of our material blessings so that it can be used to help this church family complete the work it's been called to do.

Collection boxes are located in the auditorium near each exit.

Message Notes

FBCC sermons available online at www.cocfb.org

"Helping you become a fully-devoted follower of Jesus Christ"

Fernandina Beach Church of Christ

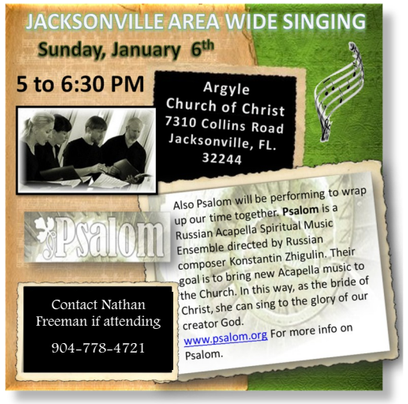

Church Pantry Item for Dec. 23rd:

Canned Meat

These items are especially needed in the food pantry at this time!

- *Canned Meat*
- *Hamburger Helper*
- *Tuna Helper*
- *Toilet Paper*
- *Soup*
- *Canned Beans*

2013 FBCC Directories

- **Please check your info in the foyer to make sure it is up to date.**
- **Need a new photo? Email one to bdoran@fbcofc.org or see Becky or Carolyn to have a new photo taken.**
- **New to FBCC? Add your name and info!**

Birthdays this week:

16th Brad Mayberry
21st Makenna Baker
Brooke Mayberry

Anniversaries this week:

21sr Thomas & Becky Doran

WINTERFEST®

February 15-17

See Michelle Arseneau for more details.

Guest Speaker: Bob Clark

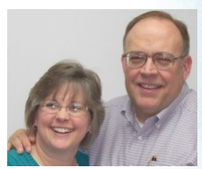

Bob Clark was raised in Memphis, TN and earned degrees from Freed-Hardeman College & Harding University Graduate School of Religion. For 15 years Bob preached for a highly mobile, blue collar, ethnically diverse congregation on the East Coast. For 13 years Bob served as Preaching Minister in West Tennessee. Since May 2010 Bob has served as Preaching Minister for Lafayette Church of Christ in Ballwin MO. Bob is a partner in Hope Mentor Network, working with churches and church leaders to further God's kingdom. Bob and his wife Lourene have two grown children.

- Derick Best, coworker of Tonya Vincent: waiting for heart transplant
- Bowman Family: David's health
- *Ted Cherry, Angela Dee's dad: congestive heart failure
- Muriel Cramer: recovering from Guillian Barre Syndrome, can stand a few minutes but still needs a respirator to breathe
- Stan Cunningham: health
- Nancy, Patricia deJesus' sister; her husband passed away
- Larry Dreaden: brain injury from a motorcycle accident
- Danny Edmonds, preacher at Lindauer Road Church in AR: stage 4 cancer
- Les Ferguson & family: loss of wife and child
- Stefanie Fraidenberg, friend of Lisa Lyons: stomach pain; can't eat; possible rumatoid arthritis
- Rose Garrison, friend of Stephanie Mayberry: Thyroid cancer
- Beauford Goode: continuing cancer treatment
- Sheri Hagan: cancer
- Howard Family: Chuck & Emily's health
- Chuck & Emily's daughter in law, Claire Howard passed away
- Alan & Rachel Howell, nephew & niece of Wilsons: missionaries in Mozambique
- Charles & Joan Johnson: health
- Kessel Family: Tom's health
- Roland Knight: stroke
- Steph Larson, friend of Susie Snyder: recent heart transplant
- Rosalee Liverman: poor health
- Lyon's Family: Randy transferred to Virgina; Lisa's health
- Moseley Family: Vernon's job; April's career; their family
- Sharon Pack: undergoing chemo
- Mike Patrick: undergoing chemo
- Eva Patterson: brain condition
- Michael Peters, June & Bill's son: whipples disease
- Jess Roesch, friend of Lisa Lyons: pregnant and has lymphatic cancer
- Christy Stewart: lung cancer
- Stewart Family: life struggles
- Helen Smith: health
- Phil Smith, friend of Angela Dee: has ALS
- Jenny & Derrick Van Ravestein and family, Jan Wilson's sister: life issues
- Whiddon Family: Barbara's health; Ron's health & life struggles
- Brandi Woodard: life struggles; health
- *Shelly Wright's mother: having surgery after heart attack

To add or update prayer requests, please fill out a prayer request card in the pew in front of you or email Becky at bdoran@fbcofc.org.

1005 S. 14th St., Fernandina Beach, FL 32034 904.261.9760 www.cocfb.org

Elders

Dave Russell...860.8411...w.russell.11@hotmail.com
Alan Wilson...945.0135...alanwilson926@gmail.com

Ministry Leaders *(* denotes deacon)*

Benevolence: Ed Chalk...261.3430
Buildings & Grounds: *Stephen Wright...607.0013; *Tommy Dyer...491.3575
Communications: Becky Doran...845.2522
Education (Adult): Dave Russell...860.8411
Education (Children): Jan Wilson...335.0571
Education (Youth): Thomas Doran...845.2522
Eldercare: Dan McCormac...206.9710
Fellowship: Dian Russell...860.8411
Finance: June Peters...261.3512
Life Groups: Stephen Wright...607.0013; Thomas Doran...845.2522
Missions: Alan Wilson...945.0135
Worship: Tommy Dyer...491.3575
Youth: Carolyn Sauls...415.2546

Are you searching for joyful, grace-filled friendships, a stronger faith, and a practical understanding of how to apply God's Word to your life?

Then join one of our life groups! A life group is an informal , weekly gathering of 5-15 people, usually in a home, for the purpose of growing in Jesus Christ, encouraging one another, and serving others,

Life groups will begin in February! Be on the lookout for sign up sheets in the foyer in the new year. We are asking everyone to be prayerful as we prepare to regroup in 2013! We are in need of several new leaders and co-leaders. If God is calling you to ministry through Life Groups, then we have a place for you! See Thomas Doran or Stephen Wright for more information.